

**WALWORTH COUNTY  
SURVEYING & MAPPING**  
727 HENRY STREET  
LAKE GENEVA, WISCONSIN  
414-248-0505

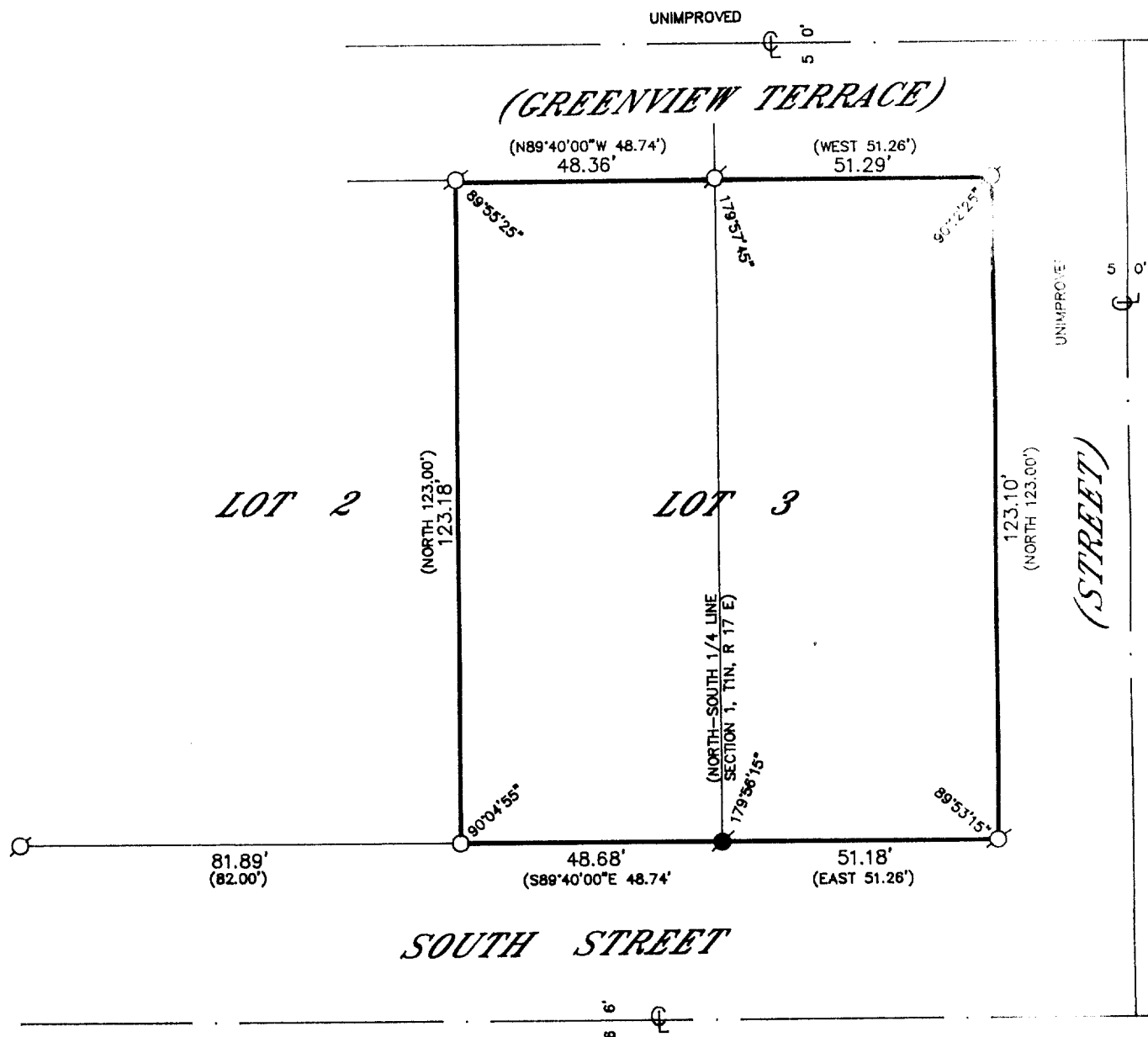

PLAT OF SURVEY OF

LOT 3 OF CERTIFIED SURVEY MAP NO. 1275, LOCATED IN THE CITY OF LAKE GENEVA, WALWORTH COUNTY, WISCONSIN.

ORDERED BY: COLDWELL BANKER  
GENEVA LAKES AREA REA; TPRS  
838 MAIN STREET  
LAKE GENEVA, WISCONSIN  
53147

I HEREBY CERTIFY THAT I HAVE SURVEYED THE ABOVE DESCRIBED PROPERTY AND THAT THE ABOVE MAP IS A TRUE REPRESENTATION THEREOF AND SHOWS THE SIZE AND LOCATION OF THE PROPERTY, ITS EXTERIOR BOUNDARIES, THE LOCATION OF ALL VISIBLE STRUCTURES AND DIMENSIONS OF ALL PRINCIPAL BUILDINGS THEREON, BOUNDARY FENCES, APPARENT EASEMENTS, ROADWAYS AND VISIBLE ENCROACHMENTS, IF ANY, TO THE BEST OF MY KNOWLEDGE AND BELIEF.

THIS SURVEY IS MADE FOR THE USE OF THE PRESENT OWNERS OF THE PROPERTY AND ALSO THOSE WHO PURCHASE, MORTGAGE OR GUARANTEE THE TITLE THEREIN WITHIN ONE (1) YEAR FROM DATE HEREOF.

*Robert M. Baerenwald*  
ROBERT M. BAERENWALD  
WISCONSIN REGISTERED LAND SURVEYOR, S-1508

*Feb. 21, 1990*  
DATE FEB. 21, 1990 JOB NO. 2375

NOTE: THIS IS NOT A CERTIFIED COPY UNLESS IT

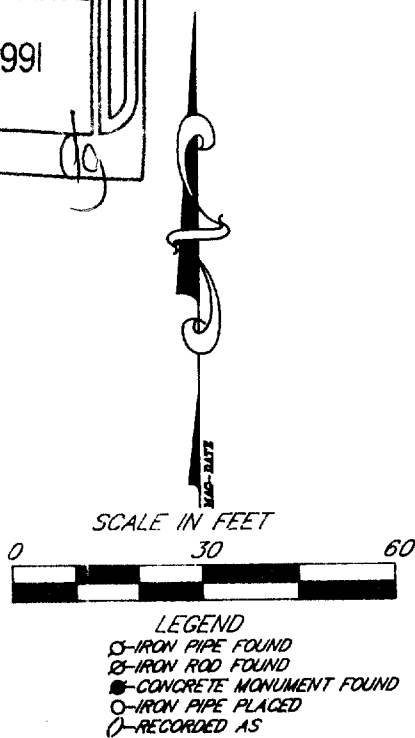
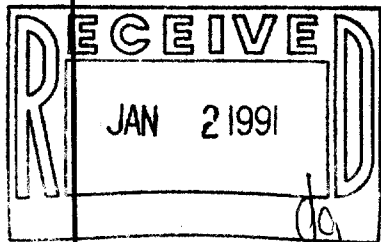

Survey# 007-1216

TAX KEY# 2A1275000  
3